

Awards

Academy of Operative Dentistry Hollenback Memorial Prize

Professor Dr Guido Vanherle

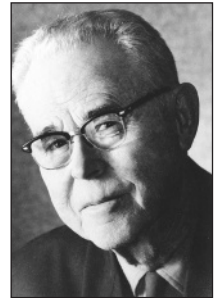

George Hollenback



Guido Vanherle

The 2007 Hollenback Memorial Prize is to be awarded to Professor Dr Guido Vanherle for his exceptional contributions to operative dentistry. These contributions span clinical practice, teaching, research and leadership.

Notwithstanding his recent presidency of the European Federation of Conservative Dentistry, subsequent to having been President of the Academy of Operative

Dentistry European Section, Guido Vanherle is best known for having created and led the world-renowned operative dentistry and dental materials science research team based at the School of Dentistry, Catholic University of Leuven, Belgium.

This research team continues to be central to developing new knowledge and understanding in the related fields of tooth-colored restoratives and related adhesive systems. Indeed, many of the papers that have resulted in real change in operative dentistry over the last quarter century have come from the Vanherle research team, with Guido Vanherle as a principal author.

From his time as a medical and, subsequently, as a dental student at the University of Leuven, Guido Vanherle quickly rose through the ranks to hold full professorial appointments in operative dentistry and dental materials en route to being Head of the Clinical Department of Operative Dentistry and, subsequently, President of the Clinic of Dentistry and Stomatology Academic Hospital, University of Leuven.

Without exceptional individuals such as Guido Vanherle, operative dentistry would lack the vibrancy and enormous potential it currently enjoys in the dynamic, ever-changing world of new materials, procedures and concepts. Guido Vanherle is, therefore, a most worthy winner of the 2007 Hollenback Memorial Prize. The Academy is most pleased to recognize and honor the exceptional work and lifetime achievements of Dr Guido Vanherle. This year's Hollenback Memorial Prize winner is truly world class, let alone an exemplary member of the international dental community.

Nairn Wilson



Academy of Operative Dentistry Award of Excellence

Dr Thomas G Berry



Thomas G Berry

It is indeed a great honor for the Academy of Operative Dentistry to present the Award of Excellence this year to Dr Thomas G Berry. Tom continues to have an incredibly productive life as a teacher, scholar, practicing dentist and colleague and has served the Academy of Operative Dentistry in many roles in which he has been an essential part of our history together.

Tom graduated from the University of Missouri-Kansas City in 1961 and served two years in the United States Air Force Dental Corps. Following that, he returned to Kansas City and opened a private practice. Soon thereafter, he was offered the opportunity to begin his teaching career with an appointment at the University of Missouri Kansas City (UMKC) in the Department of Fixed Prosthodontics.

In 1970, he accepted a position at the University of Kentucky College of Dentistry and spent the next nine years there teaching in Restorative Dentistry until he was named Associate Dean for Academic and Student Affairs at the University of Colorado School of Dentistry in Denver. In addition to administrative duties, Tom was involved in teaching both operative dentistry and fixed prosthodontics at CU. In 1988, he joined the faculty of the University of Texas-San Antonio Dental School as Chair of the Department of Restorative Dentistry, where he was responsible for operative dentistry, fixed prosthodontics and esthetic dentistry curricula. After 12 years, Tom retired from the School of Dentistry-San Antonio and returned to

Denver, where he began teaching anew in the Department of Restorative Dentistry at the University of Colorado.

Tom's career not only involves teaching excellence to his students in the classroom, laboratory and clinic, but also to publishing appropriate literature that contribute new knowledge to the art and science of dentistry. He has published more than 100 abstracts, articles and textbook chapters and has presented numerous invited papers at national and international meetings. He has lectured at numerous sites inside and outside the United States.

Tom has served our profession in many roles, not only as a committeeman and officer in our own Academy, having served as President in 1995-96, but also as Chair and Co-chair of the Section of Academic Deans of the American Dental Education Association, Chair of the Operative Dentistry Section of ADEA and as a committeeman/consultant on the American Dental Association's National Board of Dental Examiners Test Construction Committee. Tom has further served on the University Relations Committee of the American Academy of Cosmetic Dentistry, and for 10 years as Assistant Secretary of the Academy of Operative Dentistry after completing his term as our President.

Tom's illustrious and distinguished career continues as he works full-time at the University of Colorado and continues to serve on committees of our own Academy. Tom is one of those leaders to whom we are all so grateful for his service and guidance and without whom this Academy and our profession would not be what they are today. It is therefore an honor for the Academy of Operative Dentistry to present this year's Award of Excellence to Dr Thomas G Berry.

Maria Howell

Departments

Announcements



**Annual Meeting
American Academy of Gold Foil Operators
Turtle Bay Resort, Oahu Hawaii
October 25 through 29, 2007**

Two half-day essay sessions, social activities, plus clinical demonstrations at the Pearl Harbor Naval Dental Clinic.

For details and information, contact:

Dr Ronald K Harris
Meeting Coordinator
256 Sand Brook Drive
Noblesville, IN 460602
Phone: (317) 867-0414
Fax: (317) 867-3011
E-mail: pipedoc@verizon.net

Tucker Institute Course 2007

A clinical course in conservative gold castings, mentored by Dr Richard V Tucker, will be held June 18-22, 2007 at the University of Washington Dental School. For course information, contact Dr Dennis Miya, (206) 244-1618 or at dmichi@aol.com.

Faculty Positions



**University of Connecticut
Health Center
Operative Dentistry**

Full-time tenure or clinical track position at the assistant/associate professor level is available in the Department of Oral Rehabilitation, Biomaterials and Skeletal Development, Division of Operative Dentistry. The position will include didactic and laboratory teaching of undergraduate students in clinical and pre-clinical settings, service, and may include research responsibilities depending upon the academic track chosen.

The position requires DDS/DMD degree and formal training in Operative Dentistry or Comprehensive/

Restorative Dentistry with additional training or background in Cariology or Preventive Dentistry preferred. Academic rank and salary are commensurate with experience and credentials. Intramural practice opportunity available and encouraged. Reciprocal Connecticut dental licensure available.

Send curriculum vitae to: Dr Jonathan C Meiers, division chair, Operative Dentistry, Department of Oral Rehabilitation, Biomaterials and Skeletal Development, University of Connecticut School of Dental Medicine, Farmington, CT 06030-1615, USA.

UCHC is an Equal Opportunity Employer M/F/V/PwD.

The University of Florida College of Dentistry Operative Dentistry Position #00023435

The University of Florida College of Dentistry is seeking applications for a full-time, tenure-track position at the assistant/associate/full professor level in the Department of Operative Dentistry. Responsibilities include didactic, preclinical and clinical instruction in operative dentistry, intramural private practice, academic pursuits and service. Participation in the development of departmental research and/or other scholarly activities is highly desirable. A DDS, DMD or equivalent foreign dental degree is required. Post-graduate training is desirable. Salary and rank are commensurate with qualifications and experience. The University of Florida is an Equal Opportunity Institution dedicated to building a culturally diverse and inclusive faculty and staff. The selection process will be conducted in accord with the provisions of Florida's "Government in the Sunshine" and Public Records Laws. Search committee meetings and interviews will be open to the public, and all applications, resumes and other documents related to the search will be available for public inspection. Applicants should provide a letter of interest referencing requisition #0701661, curriculum vitae and three letters of reference to Dr Valeria V Gordan, chair of the Search Committee, University of Florida College of Dentistry, Department of Operative Dentistry, PO Box 100415, Gainesville, FL 32610, USA. The information can also be sent electronically to: vgordan@den-tal.ufl.edu. Initial review of applications will begin on April 2, 2007 and continue until the position is filled. For additional information, please visit: <https://jobs.ufl.edu>.

SUBSCRIPTION RENEWAL NOTICE
ATTN: Librarians, Office Managers, Subscribers
Is it time to renew YOUR subscription?
Check your label for your expiration issue (see below for example)
Calendar year subscription renewals due in our office by November 30

NON-ACADEMY SUBSCRIPTION RATES

Journal	Description	USA	Non-USA
OPDENT	OPERATIVE DENTISTRY, ISSN: 0361-7734, e-ISSN: 1559-2863 Subscription is for 6 issues/1 year. This is the official publication of the Academy of Operative Dentistry, American Academy of Gold Foil Operators, and the RV Tucker Academy Subscription to OPDENT includes full-text online access at www.jopdentonline.org Subscription fees for all non-academy members can paid by credit card on our secure website at www.jopdent.org/shopping . All fees payable in advance. See terms and conditions for complete information.		
		USD	USD
	Student*	55.00	55.00
	Individual	110.00	125.00
	Institutional**	265.00	315.00
	Additional Campus†	250.00	250.00
	Virtual Network	925.00	975.00
	*with letter from professor on school letterhead – **Pricing for one geographic site – †Pricing per each additional campus – no print copy		

ACADEMY MEMBERS—Remember your membership dues are due by the end of the year.
See Academy dues statement for official dates
If you subscribe through a Subscription Agency – Please contact them before your final issue to be sure you do not miss any issues.

LABEL EXAMPLE

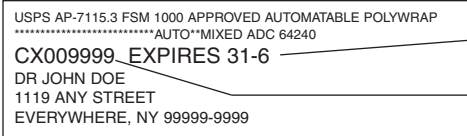

→ This is your expiration issue – in this example Issue 6 of Volume 31
→ This is your Customer ID number

Terms and Conditions:

Back Issues available (while supplies last) for \$25.00 per issue (air-postage included) Subscriptions: Subscription period is 6 issues from receipt of valid payment. Subscriptions received after July 1, and prior to Nov 30, will be for the following calendar year. Subscriptions received after Nov 30, will be for 6 issues starting with the next publication. Late renewals for Calendar Year subscriptions are available only to Institutions upon receipt of a \$25.00 late subscription fee, based on issue availability. Claims Policy: Due to the availability of the *Journal* online, claims for missing issues are accepted only within 6 months of issue date and must include a \$10.00 processing fee. If using a freight forwarder, you must check with them before contacting us with a claim. Duplicate copies will not be sent to replace ones undelivered due to failure to notify the publisher of a change of address. Method of Payment: Visa, MasterCard, American Express and Discover cards—payments should be made using the secure online payment process at: <http://www.jopdent.org/shopping>. Check and Money Order—payable in US funds only and drawn on a US bank to: *OPERATIVE DENTISTRY*—Mail to: *Operative Dentistry*, IUSD, 1121 W Michigan St, Rm S411, Indianapolis, IN 46202-5186, USA. Wire Transfer—*Operative Dentistry* charges \$25.00 for processing wire transfers. Please note that the remitter is responsible for all wire charges from their bank. Contact us at editor@jopdent.org for transfer information. When using the Wire Transfer option, you must email or fax the date of the transfer and the name of the bank processing the transfer. Online access note: The following information is required for institutional subscriptions: Institution address, librarian/system administrator name and title, telephone and fax number, and email address for administrator, and complete IP addresses. Failure to do so may result in being unable to access your new or renewal subscription. Please note: If your institutions computers reside behind a firewall or proxy servers, please send us only those IP addresses. For individual subscriptions we require the individual's full mailing address and e-mail address. All prices are subject to change without notice.

Fax: (317) 852-3162 • E-mail: editor@jopdent.org • Operative Dentistry Incorporated

OPERATIVE DENTISTRY

Instructions to Authors

Effective May 1 2005, *Operative Dentistry* requires electronic submission of all manuscripts. This will greatly improve our efficiency and communication, reduce turn-around time on papers and eliminate many of the format problems that can delay publication. Submission should be via e-mail to editor (at) jopdent.org and may be sent as multiple messages if file size presents a problem with your server. Mailed printed papers WILL NOT be returned, and the author will be notified to send the paper electronically. Manuscripts that do not meet our formatting and data requirements listed below will no longer be accepted for review.

General Information

- All materials submitted for publication must be submitted exclusively to *Operative Dentistry* and become the sole property of *Operative Dentistry*.
- The editor reserves the right to make literary corrections.
- Currently, color will be provided at no cost to the author if the editor deems it essential to the manuscript. However, we reserve the right to convert to gray scale if color does not contribute significantly to the quality and/or information content of the paper.
- The author(s) retain the right to formally withdraw the paper from consideration and/or publication if they disagree with editorial decisions.
- International authors whose native language is not English are strongly encouraged to have their work reviewed by a native English speaker prior to submission. Manuscripts with errors in language, spelling, punctuation, grammar and/or syntax will be returned for correction prior to the review process.
- Spelling must conform to the *American Heritage Dictionary of the English Language*, and SI units for scientific measurement are preferred.
- While we do not currently have limitations on the length of manuscripts, papers limiting text length to 10 double-spaced pages of 12-point type (excluding references, tables and figures) may be given publication priority. Authors are also encouraged to be selective in their use of figures and tables, using only those that contribute significantly to the understanding of the research.
- Please e-mail manuscripts only once. Acknowledgement of receipt is sent automatically. If you do not receive such an acknowledgement, please contact us at editor@jopdent.org rather than resending your paper. Receipt of multiple copies of a manuscript is confusing and can slow down the review process.
- **IMPORTANT:** Please add our e-mail address to your address book on your server to prevent transmission problems from spam and other filters. Also, make sure that your server will accept larger file sizes. This is particularly important, since we send page-proofs for review and correction as .pdf files.

Requirements

- The **corresponding author** must provide a **working/valid** e-mail address which will be used for all communication with the *Journal*, including:
 - notification of receipt of manuscript by journal
 - notification of acceptance/rejection by journal
 - transmission of manuscript revisions by author
 - transmission of page-proofs to author, if paper is accepted
 - transmission of any questions regarding the manuscript by author or *Journal*

Note: Corresponding authors **must** notify the *Journal* immediately if their e-mail address changes. If we cannot contact authors within seven days, their manuscript will be removed from our publication queue.

In addition, the corresponding author must provide:

- a complete mailing address
- telephone and fax numbers
- **Author information** must include:
 - full name of all authors
 - complete mailing address for each author
 - degrees (DDS, DMD, PhD)
 - positions (professor, visiting professor, research scientist)
 - affiliation (Department of Dental Materials, School of Dentistry, University of Michigan)
- **Research manuscripts** must include:
 - a running (short) title
 - a clinical relevance statement
 - a concise summary (abstract)
 - introduction, methods & materials, results, discussion and conclusion
 - references
 - acknowledgement, disclaimer and/or recognition of support (if needed) on separate page
- **Clinical Technique/Case Report manuscripts** must include:
 - a running (short) title
 - purpose
 - description of technique
 - list of materials used
 - potential problems

- summary of advantages and disadvantages
- references
- **Literature Review manuscripts** must include:
 - a running (short) title
 - a clinical relevance statement based on the conclusions of the review
 - conclusions based on the literature review...without this, the review is just an exercise
 - references
- **Mention of commercial products/equipment** must include:
 - full name of product
 - full name of manufacturer
 - city, state and/or country of manufacturer
- **Manuscripts and tables** must be provided as Microsoft Word files. Please limit the size of tables to no more than one page. Running a table on to a second page complicates the page-setting process and is confusing for the reader.
- **Graphs** must be provided as Microsoft Excel files. For numbering purposes, they are considered figures.
- **Illustrations and figures** must be provided as TIFF (the use of LZW compression is recommended); JPEG files are not recommended, unless saving as quality number 7 or higher.
 - gray scale/black & white figures must have a minimum resolution of 300 dpi.
 - color figures must have a minimum resolution of 600 dpi.
 - **Do not send PowerPoint files.** They are not suitable for publication and often cannot be read properly or converted to a more workable format.

References

Please note that we have instituted a major change in our Reference style. If you have prepared manuscripts for *Operative Dentistry* in the past, you will find that we now use the more common numbering of references in the text, rather than a listing of authors.

- References must be numbered (superscripted numbers) consecutively as they appear in the text and, where applicable, they should appear after punctuation.

- The reference list should be arranged in numeric sequence at the end of the manuscript and should include:
 - Full journal name in italics (no abbreviations), volume and issue numbers and first and last page numbers complete (i.e., 163-168 NOT attenuated 163-68).
 - Abstracts should be avoided when possible but, if used, abstracts must include the above plus the abstract number and page number.
 - Book chapters must include chapter title, book title in italics, editors names (if appropriate), name of publisher and publishing address.
 - Websites may be used as references but must include the date (day, month and year) accessed for the information.
 - Papers in the course of publication should only be entered in the references if they have been accepted for publication by a journal, then given in the standard manner with "In press" following the journal name.
 - **Do not** include unpublished data or personal communications in the reference list. Cite such references parenthetically in the text and include a date.

Examples of Reference Style

- Journal article: two authors:
Evans DB & Neme AM (1999) Shear bond strength of composite resin and amalgam adhesive systems to dentin *American Journal of Dentistry* **12**(1) 19-25.
- Journal article: multiple authors:
Eick JD, Gwinnett AJ, Pashley DH & Robinson SJ (1997) Current concepts on adhesion to dentin *Critical Review of Oral and Biological Medicine* **8**(3) 306-335.
- Journal article: special issue/supplement:
Van Meerbeek B, Vargas M, Inoue S, Yoshida Y, Peumans M, Lambrechts P & Vanherle G (2001) Adhesives and cements to promote preservation dentistry *Operative Dentistry* (**Supplement 6**) 119-144.
- Abstract:
Yoshida Y, Van Meerbeek B, Okazaki M, Shintani H & Suzuki K (2003) Comparative study on adhesive performance of functional monomers *Journal of Dental Research* **82**(**Special Issue B**) Abstract #0051 p B-19.
- Corporate publication:
ISO-Standards (1997) ISO 4287 Geometrical Product Specifications Surface texture: Profile method – Terms, definitions and surface texture parameters *Geneve: International Organization for Standardization* 1st edition 1-25.
- Book: single author:
Mount GJ (1990) *An Atlas of Glass-ionomer Cements* Martin Duntz Ltd, London.
- Book: two authors:
Nakabayashi N & Pashley DH (1998) *Hybridization of Dental Hard Tissues* Quintessence Publishing Tokyo.
- Book: chapter:
Hilton TJ (1996) Direct posterior composite restorations In: Schwartz RS, Summitt JB, Robbins JW (eds) *Fundamentals of Operative Dentistry* Quintessence Chicago 207-228.
- Website: single author:
Carlson L (2003) Web site evolution; Retrieved online July 23, 2003 from: <http://www.d.umn.edu/~lcarlson/cms/evolution.html>
- Website: corporate publication:
National Association of Social Workers (2000) NASW Practice research survey 2000. NASW Practice Research Network, 1. 3. Retrieved online September 8, 2003 from: <http://www.socialworkers.org/naswprn/default>

What Was the Name of the Mentor Who Brought You to the Academy of Operative Dentistry?

A colleague? A teacher?
Someone who saw
something special in you,
someone who made sure
you found a place
for your interest and talent.

If you want
to remember your mentor,
really say thank you
in a way that he or she would
understand, then look around.
Look for that spark.



Who can you mentor to the Academy?

Get the application at:
www.operativedentistry.com