

Departments

Faculty Positions



The University of Texas Dental Branch at Houston, Texas

The University of Texas Dental Branch at Houston seeks applicants for a full-time tenure or clinical educator track position in the Department of Restorative Dentistry and Biomaterials at the assistant or associate professor level. Applicants must have a DDS/DMD degree with prior teaching and/or private practice experience and be eligible for dental licensure in the State of Texas. Responsibilities include preclinical and clinical teaching to undergraduate dental students, research and service. Preference will be given to applicants with demonstrated interest/expertise/experience in dental anatomy, operative dentistry, esthetic dentistry and dental materials science. The position is available July 1, 2008. Academic rank and salary are commensurate with qualifications and experience. The Dental Branch is located in the heart of the Texas Medical Center, which offers significant resources and important opportunities for collaboration and advanced training. The Dental Branch is one of six schools in the most comprehensive health science center in Texas.

The University of Texas Health Science Center at Houston is an equal opportunity employer and a non-smoking environment. Women and minorities are encouraged to apply. This is a security sensitive position and thereby subject to Texas Education Code #5 1.215. A background check will be required for the final candidates.

Send a letter of application, a current curriculum vitae and a list of three references to: Chair, Search Committee, The University of Texas Dental Branch at Houston, Department of Restorative Dentistry and Biomaterials, 6516 M D Anderson Blvd, Suite 493, Houston, TX 77030, USA.

ERRATUM

In *Operative Dentistry* **33(2)** 196-202, Class I Gap-formation in Highly-viscous Glass-ionomer Restorations: Delayed vs Immediate Polishing, the name of co-author Goro Nishigawa, DDS, PhD was mis-spelled. Nishigawa is the correct spelling.

Also in *Operative Dentistry* **33(2)**, on page 219 of the Buonocore Memorial Lecture, Figures 10 and 11 were inadvertently printed as the same. The corrected Figure 10 is shown below. *Operative Dentistry* apologizes for this error.

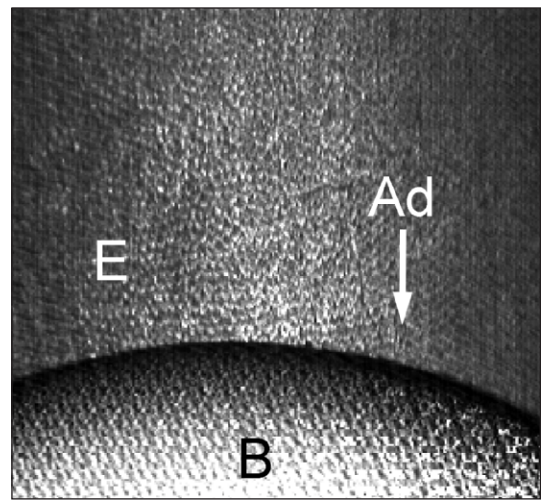

Figure 10. Image from a realtime cutting movie using the setup in Figure 9. The fast clockwise rotating tungsten carbide bur (B) appears as an interference pattern because of the TSM scanning disc. Enamel prisms (E) show cutting with their long axis parallel to the bur. The tooth sample advances (Ad) onto the bur. TSM x 20/0.80 NA oil Fieldwidth 400 μ m.